

# M25 junction 28 improvement scheme

**TR010029**

## **10.2 Proposed Scheme Changes 1-4 - Drawings**

Regulation 5(2)(q)

Planning Act 2008

Infrastructure Planning (Applications: Prescribed Forms and Procedure)  
Regulations 2009

Volume 10

February 2021

# Infrastructure Planning

## Planning Act 2008

### The Infrastructure Planning (Applications: Prescribed Forms and Procedure) Regulations 2009

### M25 junction 28 improvement scheme Development Consent Order 202[x ]

---

## 10.2 PROPOSED SCHEME CHANGES 1-4 - DRAWINGS

---

<b>Regulation Number:</b>	Regulation 5(2)(q)
<b>Planning Inspectorate Scheme Reference</b>	TR010029
<b>Application Document Reference</b>	TR010029/EXAM/10.2
<b>Author:</b>	M25 junction 28 scheme, Project Team, Highways England

<b>Version</b>	<b>Date</b>	<b>Status of Version</b>
0	18 February 2021	Deadline 3a Change Request

# Table of contents

Chapter	Pages
<b>1. Introduction</b>	<b>4</b>
1.1 Purpose of this Document	4
1.2 Drawings showing Changes 1 to 4	4
<b>Appendices</b>	<b>6</b>
Appendix A. Land Plans	7
Appendix B. Works Plans	9
Appendix C. Scheme Layout Plans	12
Appendix D. Engineering Drawings and Sections	15
Appendix E. Figure 2.2 Preliminary Environmental Design	20

# 1. Introduction

## 1.1 Purpose of this Document

- 1.1.1 Highways England made an application under section 37 of the Planning Act 2008 for an order granting development consent (DCO) for the proposed M25 junction 28 improvement scheme ("the Scheme"). That application ("the Application") was submitted to the Examining Authority on 27 May 2020 and was accepted for examination on 24 June 2020. The Application is being considered by an examining authority (ExA) appointed by the Secretary of State.
- 1.1.2 Since submission of the Application, Highways England has continued to engage with stakeholders and to undertake further design work to develop plans for the implementation and construction of the Scheme. As a result of this work, and following consideration of the representations which have been made by interested parties, Highways England identified four changes to the Scheme (the Proposed Changes or Changes 1-4) as described in the accompanying written report (TR010029/APP/10.1).
- 1.1.3 This document lists the versions of the plans, drawings and sections which would be revised as a result of the Scheme changes should the Proposed Changes be accepted. Table 1.1 provides a list of the drawings revised by Changes 1 to 4.
- 1.1.4 Should the request for the Proposed Changes be accepted, the revised drawings will become examination documents, to be submitted by Highways England at a future deadline. This would be accompanied by an updated Guide to the Application.

## 1.2 Drawings showing Changes 1 to 4

- 1.2.1 The drawings in Part 1 (listed in Table 1.1 below) show the Scheme if Changes 1 to 4 were to be accepted.

**Table 1.1: Changes 1 to 4 Revised drawings plans and sections**

Document Title	Document Number	Rev.	Appendix
<b>Land Plans – Regulation 5(2)(i)</b>			
Land Plans – Regulation 5(2)(i) – Sheet 1 of 4	TR010029/APP/2.2	2	Appendix A
<b>Works Plans - Regulation 5(2)(j)</b>			
Works Plans - Regulation 5(2)(j) – Sheet 1 of 4	TR010029/APP/2.3	1	Appendix B
Works Plans - Regulation 5(2)(j) – Sheet 3 of 4	TR010029/APP/2.3	1	Appendix B
<b>Scheme Layout Plans – Regulation 5(2)(o)</b>			
Scheme Layout Plans - Regulation 5(2)(o) – Sheet 1 of 4	TR010029/APP/2.7	1	Appendix C
Scheme Layout Plans - Regulation 5(2)(o) – Sheet 3 of 4	TR010029/APP/2.7	1	Appendix C



Document Title	Document Number	Rev.	Appendix
<b>Engineering Drawings and Sections – Regulation 5(2)(o) and Regulation 6(2)</b>			
Engineering sections - Regulations 5(2)(o) and 6(2) – Section location plan Sheet 1 of 4	TR010029/APP/2.8	1	Appendix D
Engineering sections - Regulations 5(2)(o) and 6(2) – Section location plan Sheet 3 of 4	TR010029/APP/2.8	1	Appendix D
Engineering sections Typical cross sections - Regulations 5(2)(o) and 6(2) – Sheet 1 of 6	TR010029/APP/2.8	1	Appendix D
Engineering sections Typical cross sections - Regulations 5(2)(o) and 6(2) – Sheet 6 of 6	TR010029/APP/2.8	1	Appendix D
<b>Figure 2.2 Preliminary Environmental Design</b>			
Figure 2.2 Preliminary Environmental Design – Key	TR010029/APP/6.2	1	Appendix E
Figure 2.2 Preliminary Environmental Design – Sheet 1 of 4	TR010029/APP/6.2	1	Appendix E
Figure 2.2 Preliminary Environmental Design – Sheet 1 of 4	TR010029/APP/6.2	1	Appendix E

# Appendices

# Appendix A. Land Plans



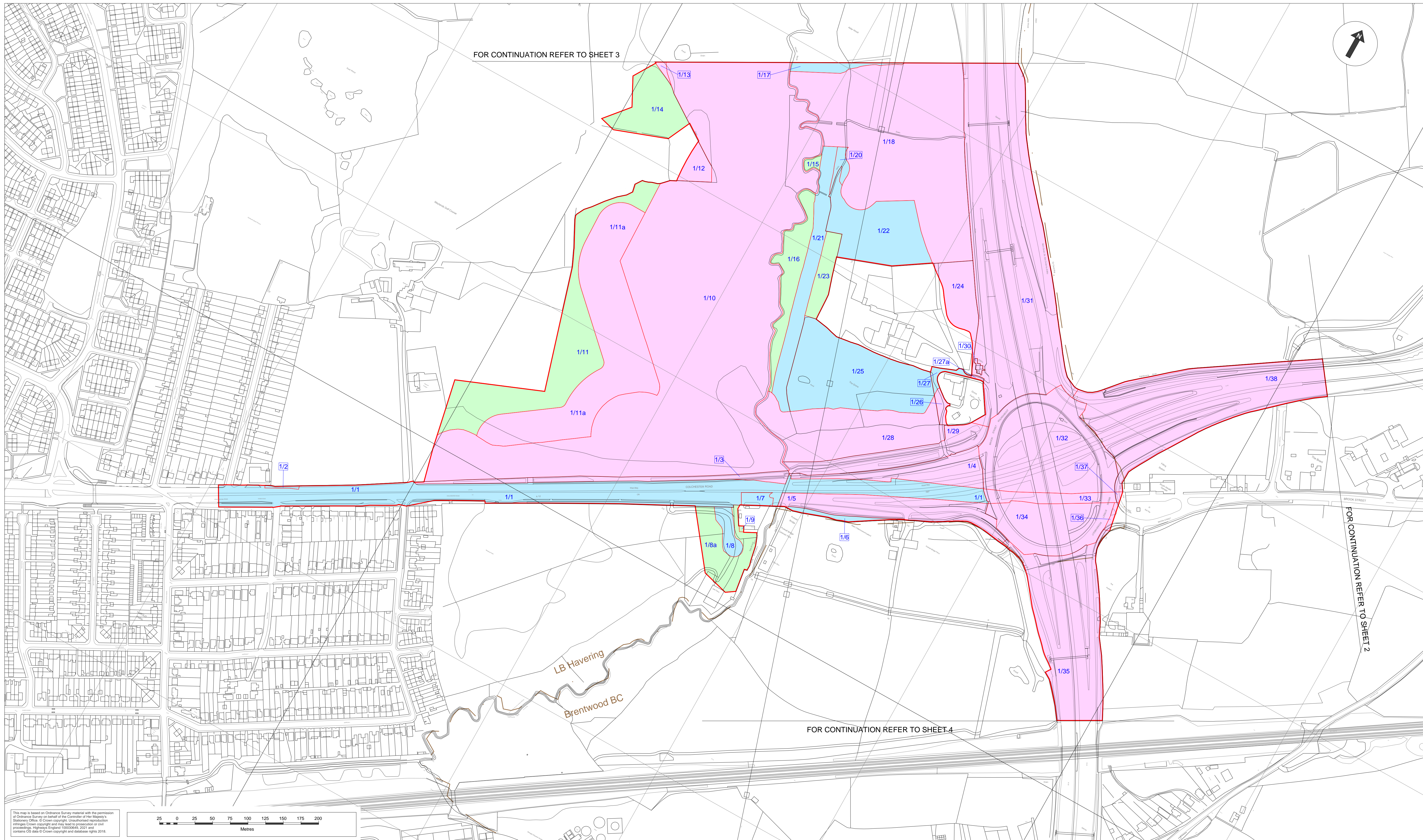

- Notes:**
- The legend is identical on all sheets of the Land Plans and therefore not all items detailed in the legend are represented on each sheet;
  - Land Parcel/Plot numbers are annotated in blue made up of a unique plot number. These plot numbers correspond to those represented in the Book of Reference;
  - All dimensions are in metres unless stated otherwise;
  - These Land Plans should be read in conjunction with other plans and documents in the DCO application, in particular the Book of Reference (application document TR010029/APP/4.3);
  - All easements, servitudes and private rights are proposed to be extinguished on land that is to be acquired unless stated otherwise in the Book of Reference or draft DCO;
  - Plot reference numbers that do not fit into their plot area are represented in a blue box outside of their plot with a leader line pointing to their plot area;
  - Only sheet 1 is included in this delivery due to changes adhering to Deadline 3.

- Legend:**
- Development Consent Order (DCO) boundary
  - Local Authority boundary
  - Land to be acquired – permanent title acquisition
  - Rights to be acquired permanently
  - Land to be used temporarily
  - Cut Line
  - 1/1 Plot Reference Numbers

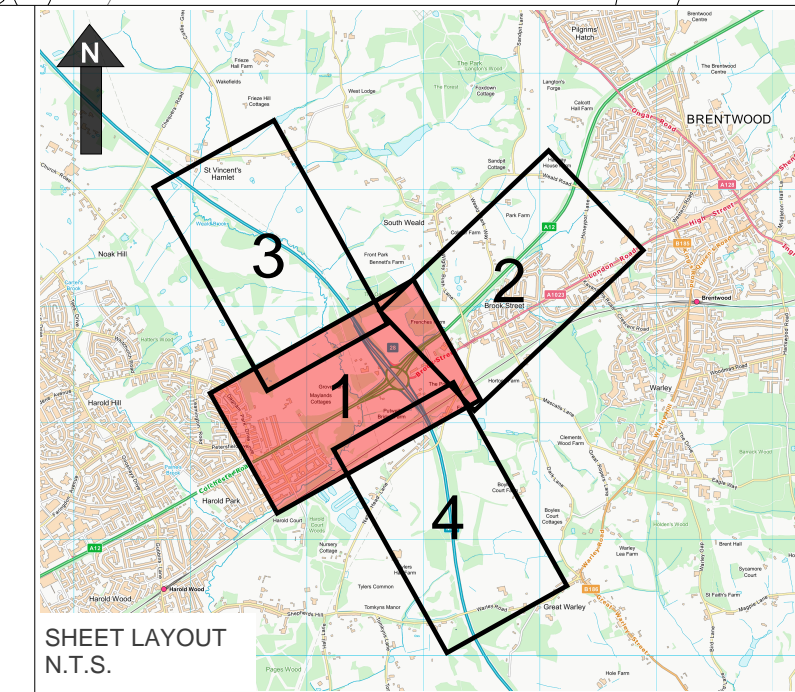

Description	Status	Revision	Draw	Checked	Reviewed	Authorised	Issue Date

Drawing Suitability: **DCO EXAMINATION** Status: **A4** Project Title: **M25 junction 28 improvement scheme**

Created by:  
 TerraQuest Solutions Limited  
 Quayside Tower  
 252-260 Broad Street  
 Birmingham  
 B1 2HF

w: [www.terraquest.co.uk](http://www.terraquest.co.uk)  
 e: [info@terraquest.co.uk](mailto:info@terraquest.co.uk)

Client: **Working on behalf of**

Drawing Title: **LAND PLANS REGULATION 5(2)(i) (Proposed change application) Sheet 1 of 4**

Drawing Number: **TR010029/APP/2.2** 2

HE PIN: HE551519 Scale: 1:2,500 Original Size: A1



# Appendix B. Works Plans







DO NOT SCALE

0 10 100  
Millimetres

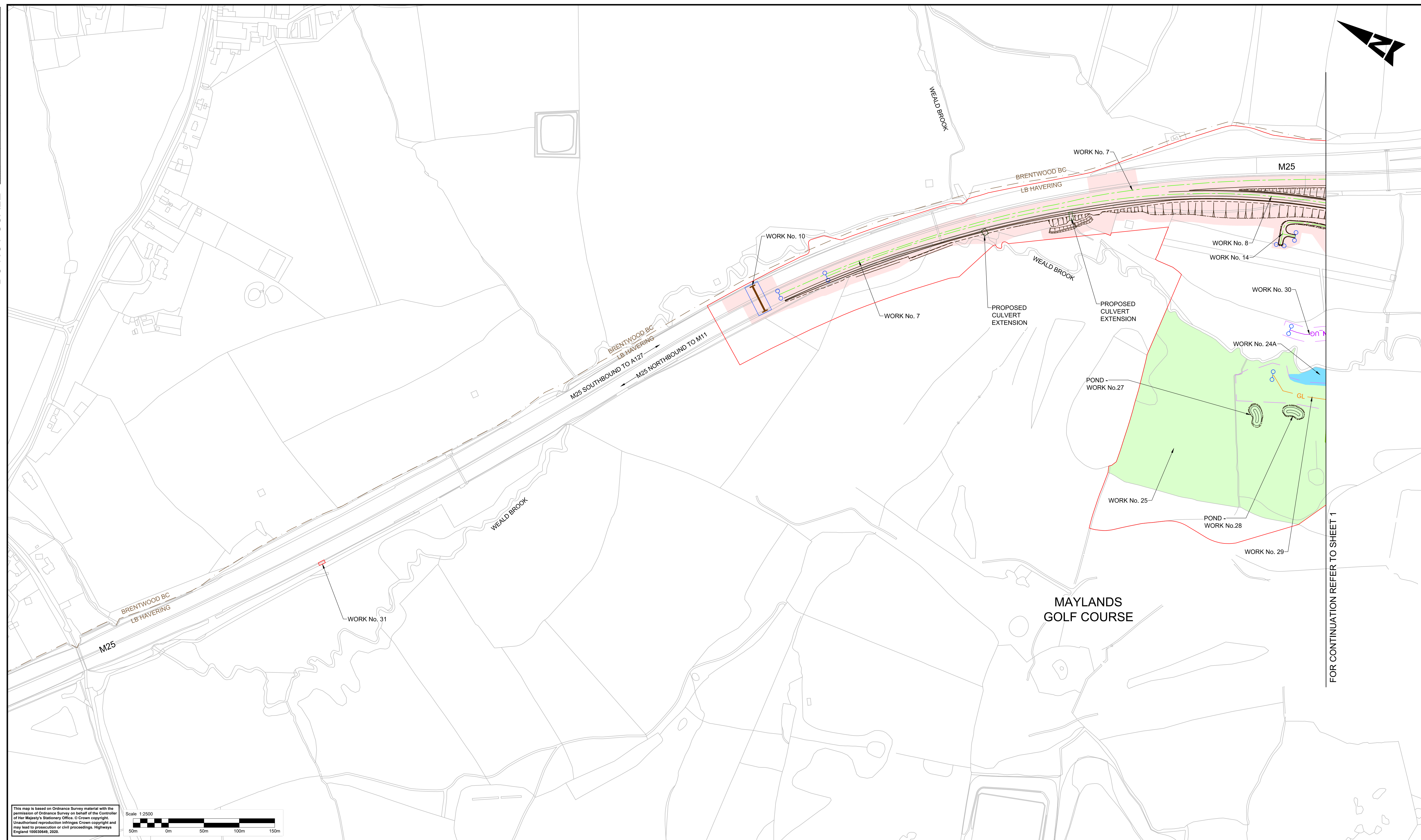

FOR CONTINUATION REFER TO SHEET 1

This map is based on Ordnance Survey material with the permission of Ordnance Survey on behalf of the Controller of Her Majesty's Stationery Office. © Crown copyright. Unauthorised reproduction infringes Crown copyright and may lead to prosecution or civil proceedings. Highways England 100030649, 2020.

Scale 1:2500

50m 0m 50m 100m 150m

- Notes**
- These plans should be read in conjunction with Schedule 1 (Authorised Development) to the Development Consent Order (application document reference TR010029/APP/3.1), the Land plans (application document reference TR010029/APP/2.2) and the Engineering drawings and sections (application document reference TR010029/APP/2.8).
  - The proposed works will be subject to detailed design development. Any changes will be limited to being within the DCO boundary or the relevant limits of deviation where not coincident with the DCO boundary and subject to the requirements of Schedule 2 to the Development Consent Order (application document reference TR010029/APP/3.1).
  - Utilities, Diversions and Drainage pipe works are only shown if proposed outside of the highway work limit of deviation. Other utilities are present. Diversions and other drainage pipe works are required and covered within the Development Consent Order (application document reference TR010029/APP/3.1).

**Legend:**

	Development Consent Order (DCO) boundary		Earthworks
	Scheme layout (shown for illustrative purposes)		Flood compensation area
	Proposed New Bridge/Proposed Culvert Extension		Environmental mitigation area
	Existing highway		Ecological mitigation area
	Highway work centre line		Golf Course accommodation works
	Highway and other works limit of deviation		Realigned watercourse
	Termination of linear works		Limit of deviation for realigned water course / Proposed pipe network (only pipes outside highway work limit of deviation are shown)
	Commencement of linear works		GL Gas diversion (centre line)
	Local Authority boundary		Utility diversion limit of deviation (only utilities outside highway work limit of deviation are shown)
	Non-linear work boundary/limit		E Electric Line diversion (centre line)
	Proposed Gantry / Cantilever		Proposed Pipe Network

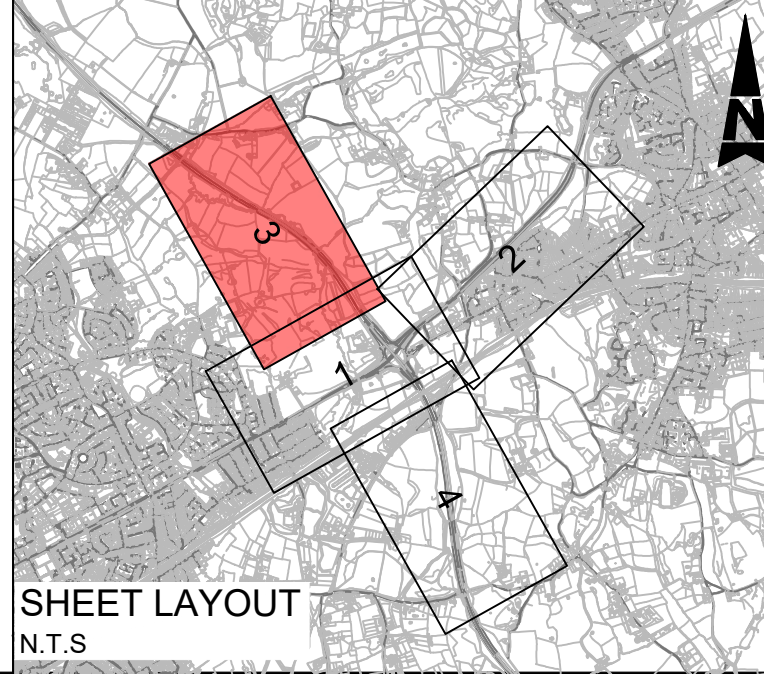

Description	Status	Revision	Drawn	Checked	Reviewed	Authorised	Issue Date

Drawing Suitability	DCO EXAMINATION	Status	A4	Project Title	M25 junction 28 improvement scheme
		Amlin House Atkins 4th Floor 90-96 Victoria Road Chelmsford Essex CM1 1QU Tel: +44 (0)1245 245245 Fax: +44 (0)1245 345010 www.atkinsglobal.com		Drawing Title WORK PLANS REGULATION 5(2)(j) SHEET 3 OF 4	
Client	Working on behalf of			Drawing Number	TR010029/APP/2.3
HE PIN: HE551519		Scale:	1:2500	Original Size:	A1
Rev: 1					1



# Appendix C. Scheme Layout Plans



DO NOT SCALE

Millimetres

0 10 100

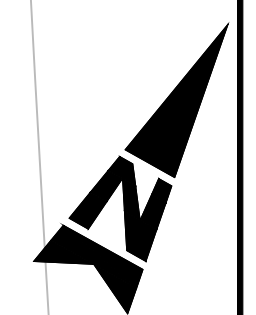

FOR CONTINUATION REFER TO SHEET 3

FOR CONTINUATION REFER TO SHEET 2

FOR CONTINUATION REFER TO SHEET 4

### MAYLANDS GOLF COURSE

### M25 JUNCTION 28



**Golf Accommodation Works Key**

- Proposed Green
- Proposed Fairway
- Proposed Rough
- Proposed Bunker
- Proposed Access Path
- Proposed tee off box

This map is based on Ordnance Survey material with the permission of Ordnance Survey on behalf of the Controller of Her Majesty's Stationery Office. © Crown copyright. Unauthorised reproduction infringes Crown copyright and may lead to prosecution or civil proceedings. Highways England 100030648, 2020.

Scale 1:2500

**LEGEND**

- DCO boundary
- Local Authority boundary
- Carriageway/ access track and existing carriageway resurfacing
- Earthworks
- Earthworks (varying slope)
- Footway
- Existing gantry (to be removed)
- Existing gantry to be retained with signs to be replaced
- Proposed Gantry / cantilever
- Retaining wall
- Realignment of watercourses
- Existing watercourse removed
- Drainage ditch
- Drainage headwall and manhole outside carriageway footprint
- Drainage pipe (outside of carriageway footprint)
- Gate
- Lighting column
- Environmental mitigation area/grassland (see Figure 2.2 in the ES (application document TR010029/6.2) for further details)
- Golf Course accommodation works (For more details on proposals, refer to Golf Accommodation Works Key)
- Native woodland
- Ground lowering for flood compensation or ecological mitigation

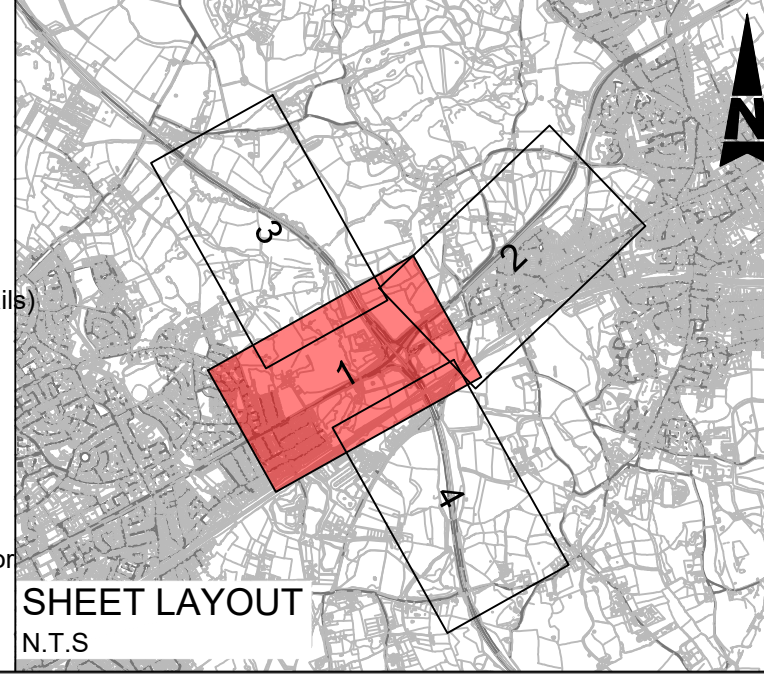

Description	Status	Revision	Drawn	Checked	Reviewed	Authorised	Issue Date

Drawing Suitability		Status		Project Title	
DCO EXAMINATION		A4		M25 junction 28 improvement scheme	
		Amlyn House Atkins 4th Floor 90-96 Victoria Road Chelmsford Essex CM1 1QU Tel: +44 (0)1245 245245 Fax: +44 (0)1245 345010 www.atkinsglobal.com		Drawing Title SCHEME LAYOUT PLANS REGULATION 5(2)(o) SHEET 1 OF 4	
Client 		Drawing Number TR010029/APP/2.7		Rev. 1	
HE PIN: HE551519		Scale: 1:2500		Original Size: A1	



DO NOT SCALE

100  
0 10  
Millimetres

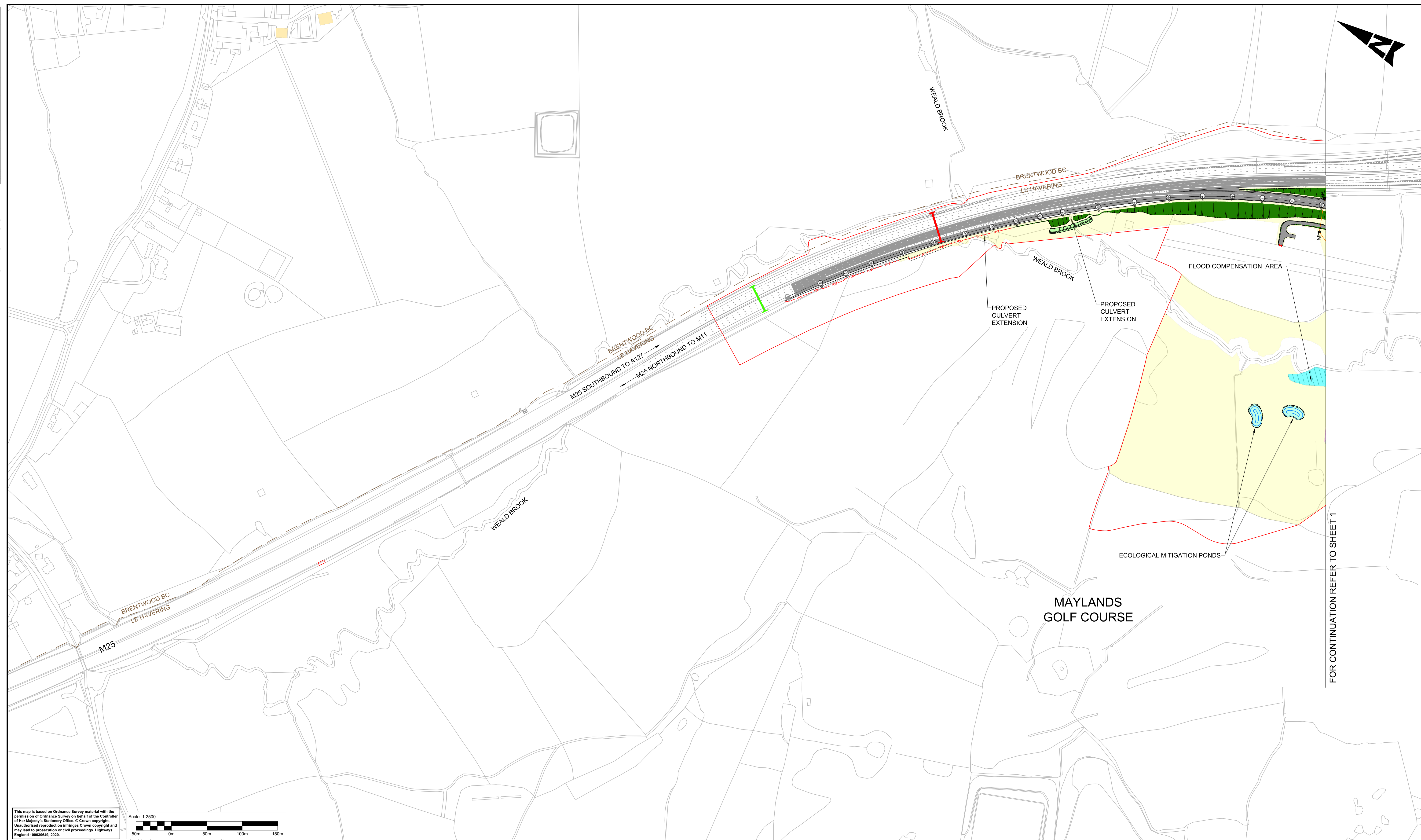

FOR CONTINUATION REFER TO SHEET 1

This map is based on Ordnance Survey material with the permission of Ordnance Survey on behalf of the Controller of Her Majesty's Stationery Office. © Crown copyright. Unauthorised reproduction infringes Crown copyright and may lead to prosecution or civil proceedings. Highways England 100030649, 2020.

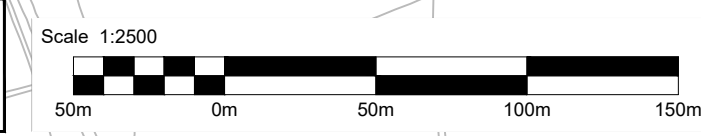

**NOTES:**

1. This drawing illustrates the layout for the M25 Junction 28 Improvement scheme.

**LEGEND**

- DCO boundary
- - - Local Authority boundary
- ▬ Carriageway/ access track and existing carriageway resurfacing
- Earthworks
- Earthworks (varying slope)
- Footway
- Existing gantry (to be removed)
- Existing gantry to be retained with signs to be replaced
- Proposed Gantry / cantilever
- Retaining wall
- - - Realignment of watercourses
- Existing watercourse removed
- Drainage ditch
- Drainage headwall and manhole outside carriageway footprint
- Drainage pipe (outside of carriageway footprint)
- Gate
- Lighting column
- Environmental mitigation area/grassland (see Figure 2.2 in the ES (application document TR010029/6.2) for further details)
- Golf Course accommodation works (For more details on proposals, refer to Golf Accommodation Works Key)
- Native woodland
- Ground lowering for flood compensation or ecological mitigation

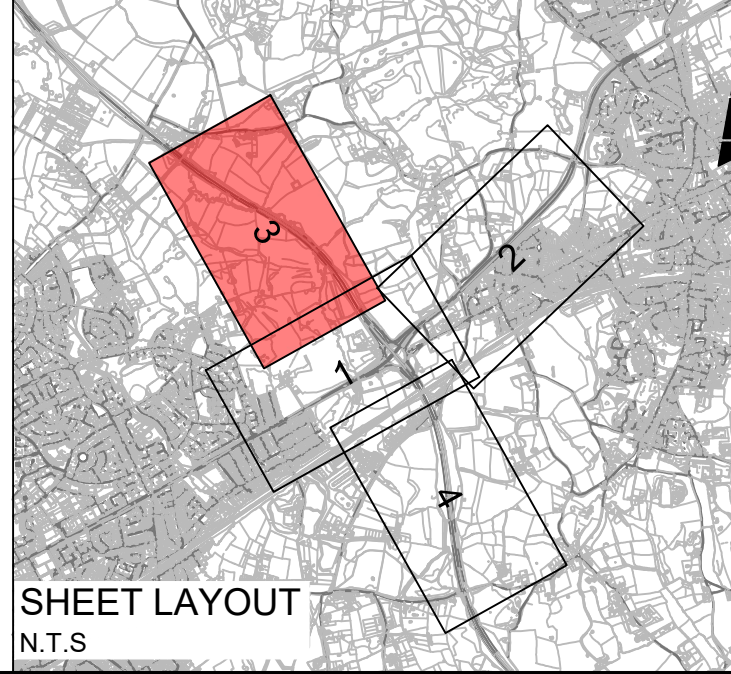

Description	Status	Revision	Drawn	Checked	Reviewed	Authorised	Issue Date

Drawing Suitability	DCO EXAMINATION	Status	A4	Project Title	M25 junction 28 improvement scheme
		Amlin House Atkins 4th Floor 90-96 Victoria Road Chelmsford Essex CM1 1QU Tel: +44 (0)1245 245245 Fax: +44 (0)1245 345010 www.atkinsglobal.com		Drawing Title SCHEME LAYOUT PLANS REGULATION 5(2)(o) SHEET 3 OF 4	
Client	Working on behalf of	Drawing Number	TR010029/APP/2.7	Rev:	1
		HE PIN: HE551519	Scale: 1:2500	Original Size:	A1



# Appendix D. Engineering Drawings and Sections



DO NOT SCALE

100  
0 10  
Millimetres

FOR CONTINUATION REFER TO SHEET 3

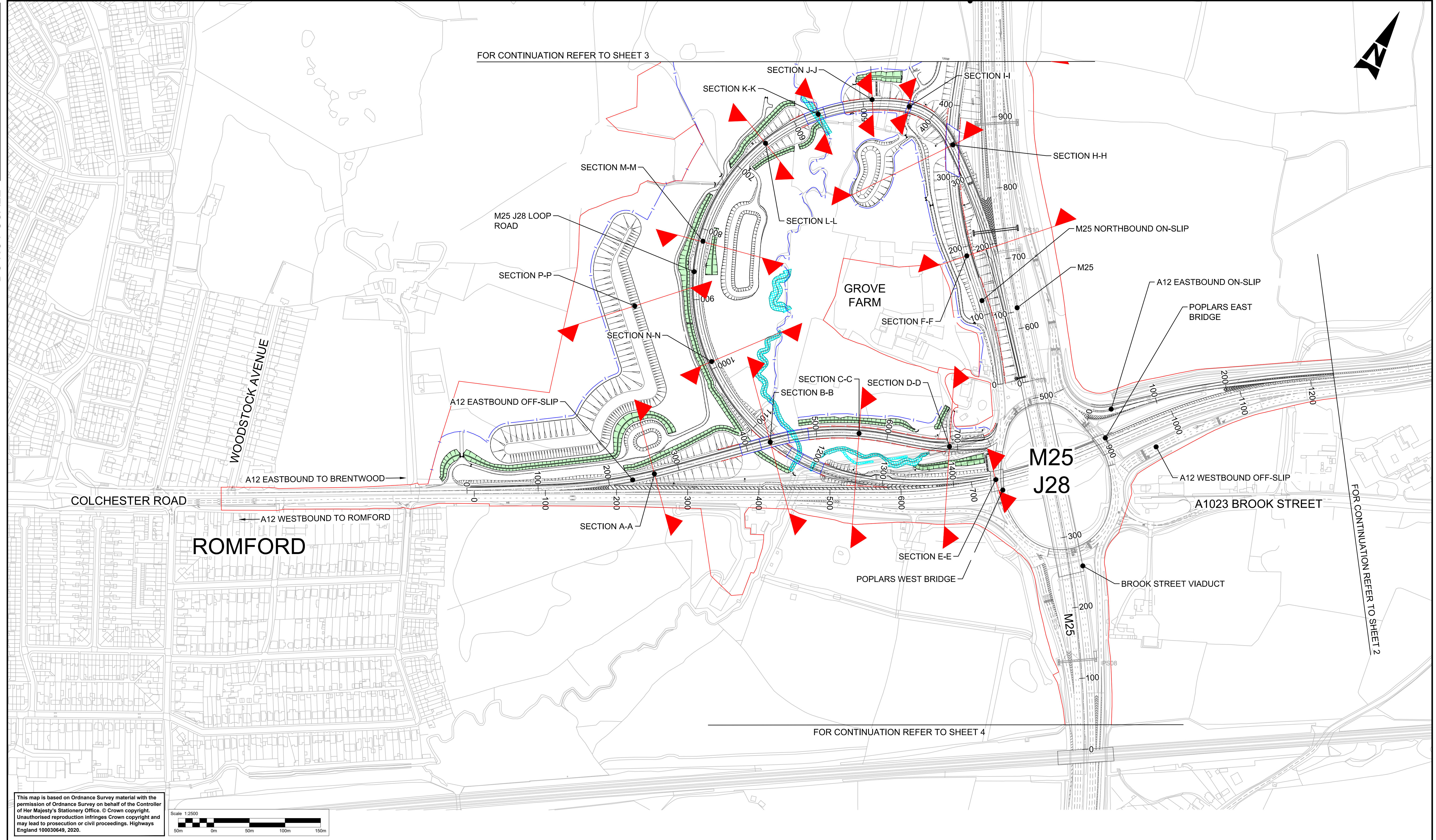
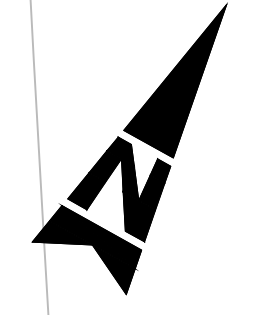

FOR CONTINUATION REFER TO SHEET 2

FOR CONTINUATION REFER TO SHEET 4

This map is based on Ordnance Survey material with the permission of Ordnance Survey on behalf of the Controller of Her Majesty's Stationery Office. © Crown copyright. Unauthorised reproduction infringes Crown copyright and may lead to prosecution or civil proceedings. Highways England 100030649, 2020.

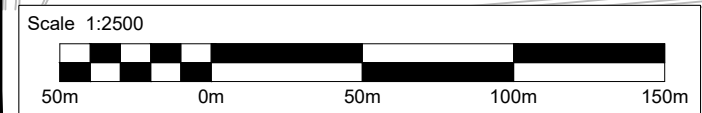

- NOTES:**
- All dimensions are in metres unless otherwise stated.
  - Do not scale from this drawing.
  - For cross sections details refer to the following sheets.
- |                    |                    |
|--------------------|--------------------|
| A-A - Sheet 1 of 6 | J-J - Sheet 4 of 4 |
| B-B - Sheet 1 of 6 | K-K - Sheet 4 of 4 |
| C-C - Sheet 2 of 6 | L-L - Sheet 5 of 6 |
| D-D - Sheet 2 of 6 | M-M - Sheet 5 of 6 |
| E-E - Sheet 3 of 6 | N-N - Sheet 5 of 6 |
| F-F - Sheet 3 of 6 | O-O - Sheet 6 of 6 |
| G-G - Sheet 3 of 6 | P-P - Sheet 6 of 6 |
| H-H - Sheet 4 of 6 |                    |
| I-I - Sheet 4 of 6 |                    |

- KEY :**
- Development Consent Order (DCO) boundary
  - Proposed boundary
  - Existing bridge
  - Proposed bridge
  - Proposed retaining wall
  - Typical cross-section
  - Proposed pre-earthwork ditch
  - Realigned watercourse

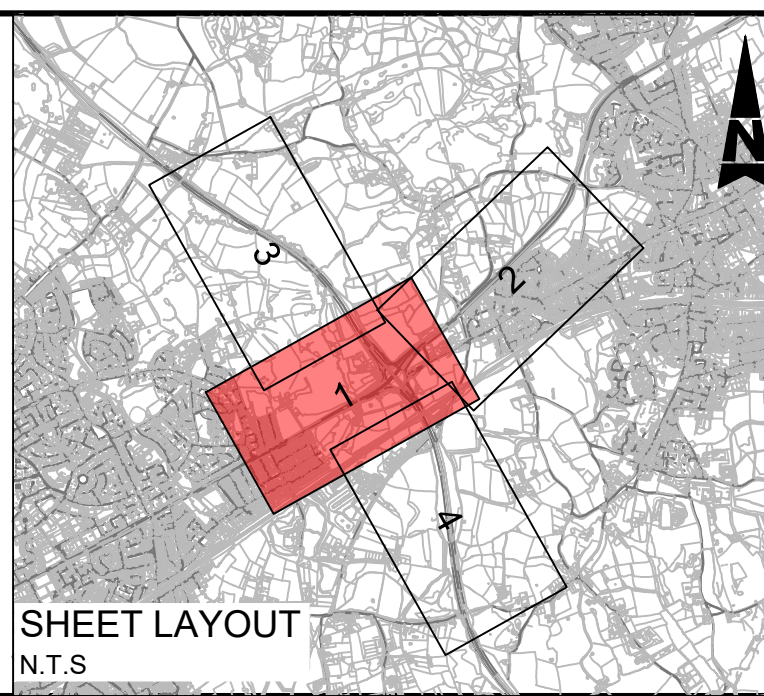

Description	Status	Revision	Drawn	Checked	Reviewed	Authorised	Issue Date

Drawing Suitability		Status		Project Title	
DCO EXAMINATION		A4		M25 junction 28 improvement scheme	
				Drawing Title <b>ENGINEERING SECTIONS REGULATIONS 5(2)(O) AND 6(2) SECTION LOCATION PLAN SHEET 1 OF 4</b>	
Amlin House Atkins 4th Floor 90-96 Victoria Road Chelmsford Essex CM1 1QU Tel: +44 (0)1245 245245 Fax: +44 (0)1245 345010 Copyright © SNC Lavalin Group Copyright © SNC Lavalin (2020) www.atkinsglobal.com				Drawing Number <b>TR010029/APP/2.8</b>	
Client 				Rev: <b>1</b>	
HE PIN: HE551519		Scale: 1:2500		Original Size: A1	



DO NOT SCALE

100  
0 10  
Millimetres

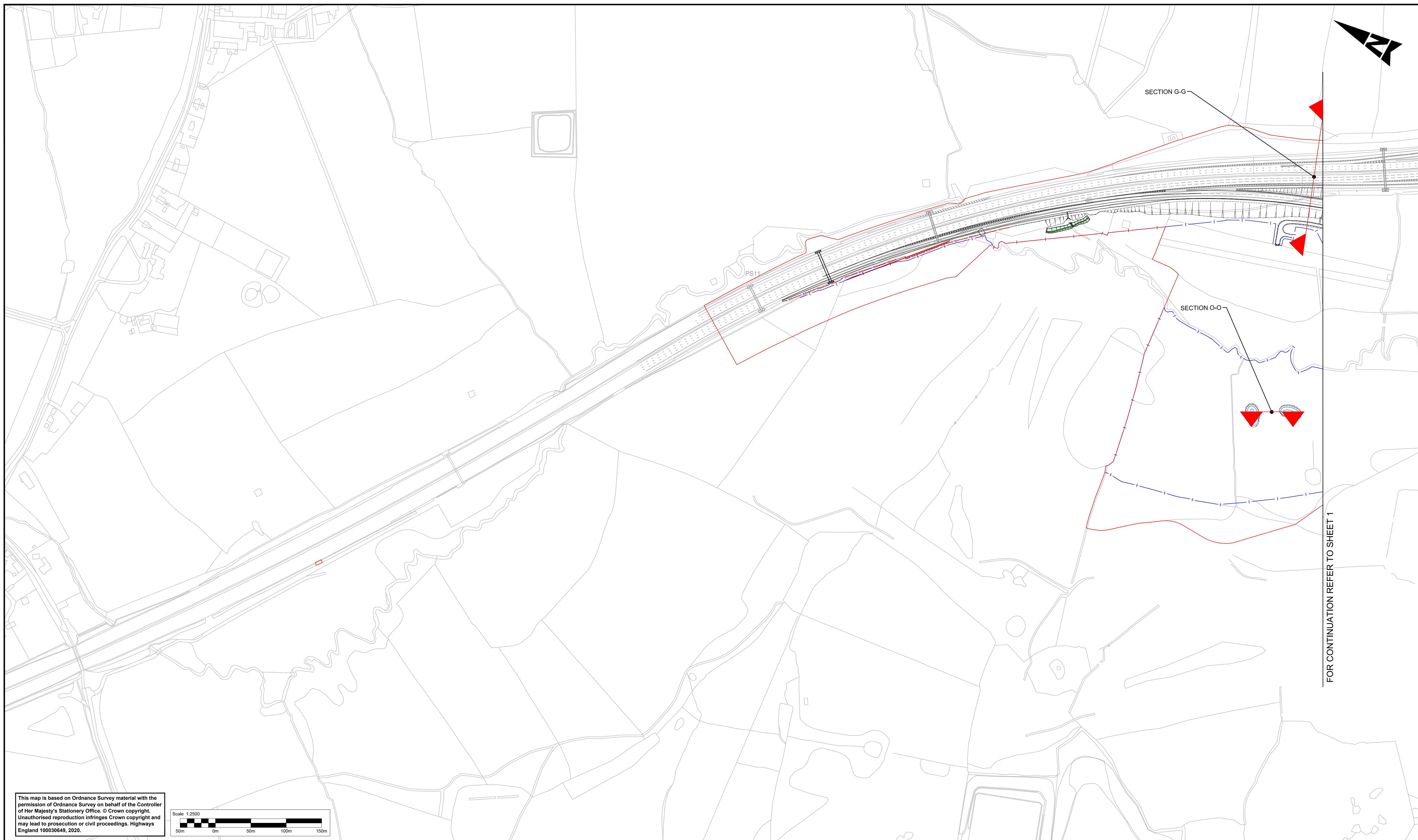

This map is based on Ordnance Survey material with the permission of Ordnance Survey on behalf of the Controller of Her Majesty's Stationery Office. © Crown copyright. Unauthorised reproduction infringes Crown copyright and may lead to prosecution or civil proceedings. Highways England 100030649, 2020.

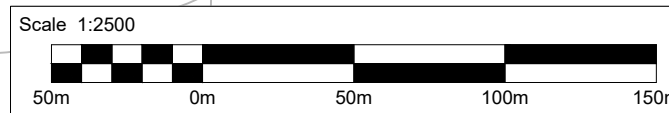

FOR CONTINUATION REFER TO SHEET 1

- NOTES:**
- All dimensions are in metres unless otherwise stated.
  - Do not scale from this drawing.
  - For cross sections details refer to the following sheets.
- |                    |                    |
|--------------------|--------------------|
| A-A - Sheet 1 of 6 | J-J - Sheet 4 of 4 |
| B-B - Sheet 1 of 6 | K-K - Sheet 4 of 4 |
| C-C - Sheet 2 of 6 | L-L - Sheet 5 of 6 |
| D-D - Sheet 2 of 6 | M-M - Sheet 5 of 6 |
| E-E - Sheet 3 of 6 | N-N - Sheet 5 of 6 |
| F-F - Sheet 3 of 6 | O-O - Sheet 6 of 6 |
| G-G - Sheet 3 of 6 | P-P - Sheet 6 of 6 |
| H-H - Sheet 4 of 6 |                    |
| I-I - Sheet 4 of 6 |                    |

- KEY :**
- Development Consent Order (DCO) boundary
  - Proposed boundary
  - Existing bridge
  - Proposed bridge
  - Proposed retaining wall
  - Typical cross-section
  - Proposed pre-earthwork ditch
  - Realigned watercourse

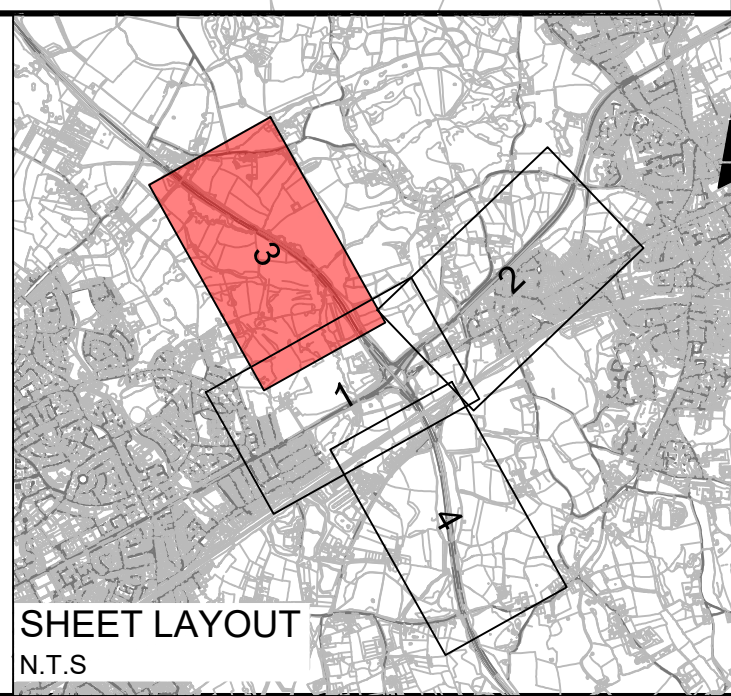

Description	Status	Revision	Drawn	Checked	Reviewed	Authorised	Issue Date

Drawing Suitability	DCO EXAMINATION	Status	A4	Project Title	M25 junction 28 improvement scheme
		Amlin House Atkins 4th Floor 90-96 Victoria Road Chelmsford Essex CM1 1QU Tel: +44 (0)1245 245245 Fax: +44 (0)1245 345010 Copyright © SNC Lavalin (2020) www.atkinsglobal.com		Drawing Title <b>ENGINEERING SECTIONS                  REGULATIONS 5(2)(O) AND 6(2)                  SECTION LOCATION PLAN                  SHEET 3 OF 4</b>	
Client 		Drawing Number <b>TR010029/APP/2.8</b>		Rev: <b>1</b>	
HE PIN: HE551519		Scale: 1:2500		Original Size: A1	



DO NOT SCALE

100  
0 10  
Millimetres

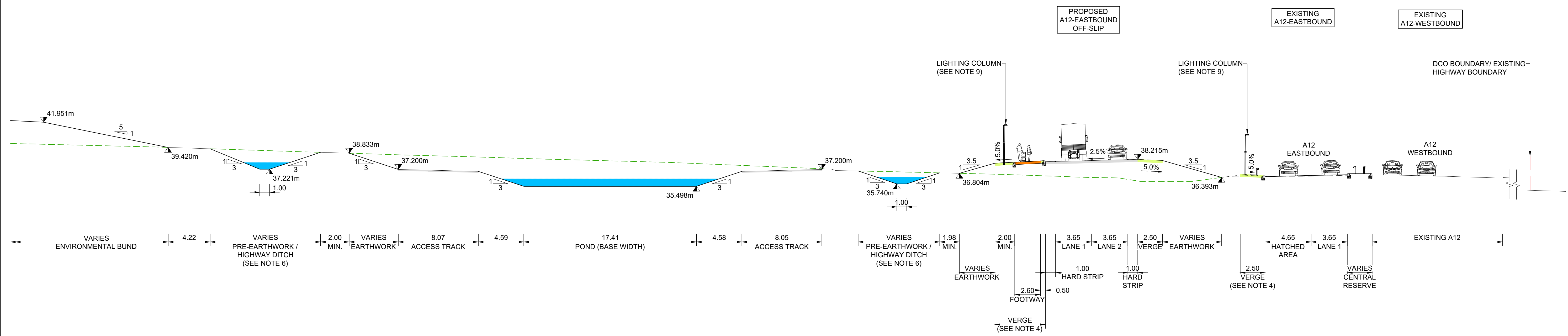

**PROPOSED CROSS-SECTION OF A12 EASTBOUND OFF-SLIP ROAD AT CHAINAGE 260**  
**SECTION A-A**  
Scale 1:200

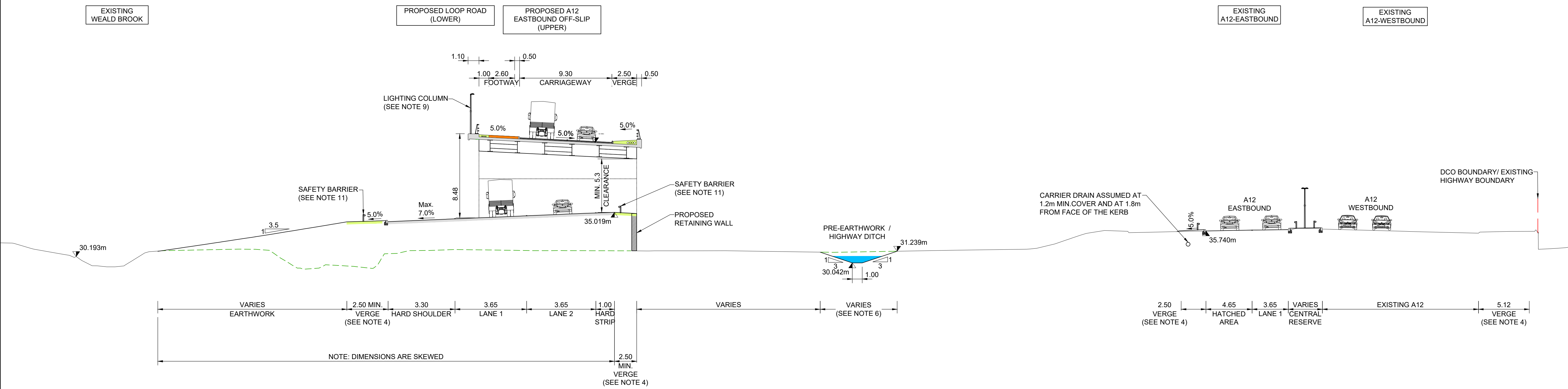
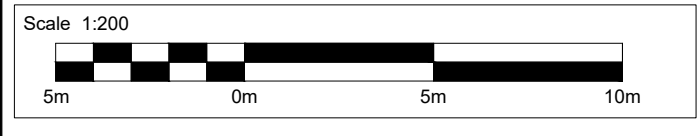

**PROPOSED CROSS-SECTION OF A12 EASTBOUND OFF-SLIP ROAD AT CHAINAGE 430**  
**SECTION B-B**  
Scale 1:200

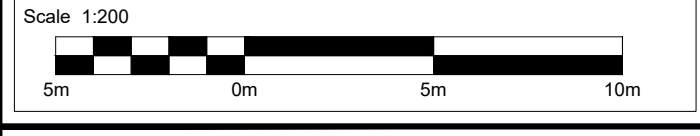

- NOTES:**
- All dimensions are in metres unless otherwise stated.
  - Refer to Works Plans (Application document reference TR010029/APP/2.3).
  - Cross falls shown are typical.
  - Verge width dimensions will vary to accommodate utilities and road furniture wherever required.
  - Road furniture and protective works are indicative only. All vehicle restraint systems to be confirmed.
  - Drainage details shown are indicative only.
  - Kerbs location to be decided based on drainage requirements wherever necessary.
  - Bridge elements shown are indicative only.
  - Lighting columns shown are indicative only.
  - Utilities plant not shown.
  - Safety barrier type shown is indicative and subject to design development.
  - Existing dimensions are approximate / indicative only.

**KEY:**

- Proposed verge
- Proposed carriageway/access
- Proposed footway
- Proposed ditch/watercourse
- Existing ground level to be modified
- DCO boundary/ Existing highway boundary
- Proposed boundary fence

<table border="1" style="width: 100%; border-collapse: collapse;"> <thead> <tr> <th>Description</th> <th>Status</th> <th>Revision</th> <th>Drawn</th> <th>Checked</th> <th>Reviewed</th> <th>Authorised</th> <th>Issue Date</th> </tr> </thead> <tbody> <tr> <td> </td> <td> </td> <td> </td> <td> </td> <td> </td> <td> </td> <td> </td> <td> </td> </tr> </tbody> </table>	Description	Status	Revision	Drawn	Checked	Reviewed	Authorised	Issue Date									<table border="1" style="width: 100%; border-collapse: collapse;"> <tr> <td style="text-align: center;">DCO EXAMINATION</td> <td style="text-align: center;">A4</td> </tr> </table>	DCO EXAMINATION	A4	<table border="1" style="width: 100%; border-collapse: collapse;"> <tr> <td colspan="2" style="text-align: center;">Project Title</td> <td colspan="2" style="text-align: center;">M25 junction 28 improvement scheme</td> </tr> <tr> <td colspan="2" style="text-align: center;">Drawing Title</td> <td colspan="2" style="text-align: center;">ENGINEERING SECTIONS TYPICAL CROSS SECTIONS REGULATION 5(2)(o) AND 6(2) SHEET 1 OF 6</td> </tr> <tr> <td colspan="2" style="text-align: center;">Client</td> <td colspan="2" style="text-align: center;">Working on behalf of</td> </tr> <tr> <td colspan="2" style="text-align: center;">                   Member of the SNC-Lavalin Group                  Copyright © SNC Lavalin (2020)             </td> <td colspan="2" style="text-align: center;">                 Amlin House                  Atkins 4th Floor                  90-96 Victoria Road                  Chelmsford                  Essex CM1 1QU                  Tel: +44 (0)1245 245245                  Fax: +44 (0)1245 345010                  www.atkinsglobal.com             </td> </tr> <tr> <td colspan="2" style="text-align: center;"> </td> <td colspan="2" style="text-align: center;">Drawing Number</td> </tr> <tr> <td colspan="2" style="text-align: center;"> </td> <td colspan="2" style="text-align: center;">TR010029/APP/2.8</td> </tr> <tr> <td colspan="2" style="text-align: center;"> </td> <td colspan="2" style="text-align: center;">1</td> </tr> <tr> <td colspan="2" style="text-align: center;">HE PIN: HE551519</td> <td colspan="2" style="text-align: center;">Scale: AS SHOWN</td> </tr> <tr> <td colspan="2" style="text-align: center;"> </td> <td colspan="2" style="text-align: center;">Original Size: A1</td> </tr> </table>	Project Title		M25 junction 28 improvement scheme		Drawing Title		ENGINEERING SECTIONS TYPICAL CROSS SECTIONS REGULATION 5(2)(o) AND 6(2) SHEET 1 OF 6		Client		Working on behalf of		 Member of the SNC-Lavalin Group Copyright © SNC Lavalin (2020)		Amlin House Atkins 4th Floor 90-96 Victoria Road Chelmsford Essex CM1 1QU Tel: +44 (0)1245 245245 Fax: +44 (0)1245 345010 www.atkinsglobal.com				Drawing Number				TR010029/APP/2.8				1		HE PIN: HE551519		Scale: AS SHOWN				Original Size: A1	
Description	Status	Revision	Drawn	Checked	Reviewed	Authorised	Issue Date																																																	
DCO EXAMINATION	A4																																																							
Project Title		M25 junction 28 improvement scheme																																																						
Drawing Title		ENGINEERING SECTIONS TYPICAL CROSS SECTIONS REGULATION 5(2)(o) AND 6(2) SHEET 1 OF 6																																																						
Client		Working on behalf of																																																						
 Member of the SNC-Lavalin Group Copyright © SNC Lavalin (2020)		Amlin House Atkins 4th Floor 90-96 Victoria Road Chelmsford Essex CM1 1QU Tel: +44 (0)1245 245245 Fax: +44 (0)1245 345010 www.atkinsglobal.com																																																						
		Drawing Number																																																						
		TR010029/APP/2.8																																																						
		1																																																						
HE PIN: HE551519		Scale: AS SHOWN																																																						
		Original Size: A1																																																						

DO NOT SCALE

100  
0 10  
Millimetres

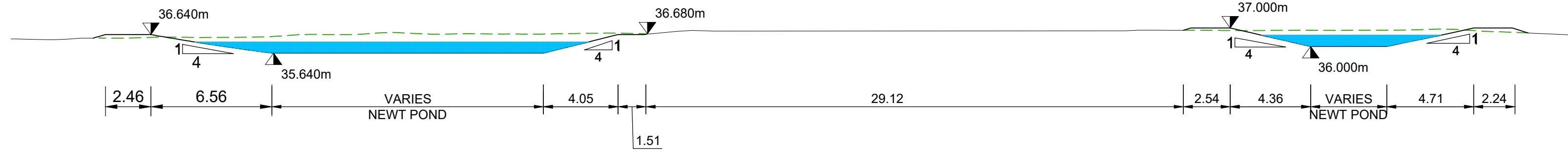

**PROPOSED CROSS-SECTION OF NEWT PONDS**  
**SECTION O-O**

Scale 1:200

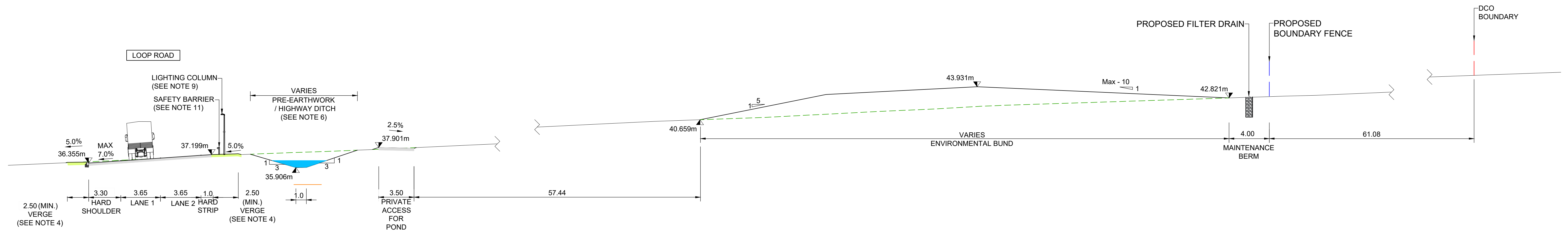

**PROPOSED CROSS-SECTION OF ENVIRONMENTAL BUND**  
**SECTION P-P**

Scale 1:200

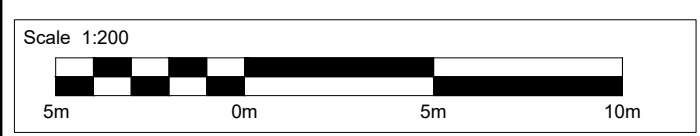

- NOTES:**
- All dimensions are in metres unless otherwise stated.
  - Refer to Works Plans (Application document reference TR010029/APP/2.3).
  - Cross falls shown are typical.
  - Verge width dimensions will vary to accommodate utilities and road furniture wherever required.
  - Road furniture and protective works are indicative only. All vehicle restraint systems to be confirmed.
  - Drainage details shown are indicative only.
  - Kerbs location to be decided based on drainage requirements wherever necessary.
  - Bridge elements shown are indicative only.
  - Lighting columns shown are indicative only.
  - Utilities plant not shown.
  - Safety barrier type shown is indicative and subject to design development.
  - Existing dimensions are approximate / indicative only.

- KEY:**
- Proposed verge
  - Proposed carriageway/access
  - Proposed footway
  - Proposed ditch/watercourse
  - Existing ground level to be modified
  - DCO boundary/ Existing highway boundary
  - Proposed boundary fence

Description	Status	Revision	Drawn	Checked	Reviewed	Authorised	Issue Date

Drawing Suitability	DCO EXAMINATION	Status	A4
		Amlin House Atkins 4th Floor 90-96 Victoria Road Chelmsford Essex CM1 1QU Tel: +44 (0)1245 245245 Fax: +44 (0)1245 345010 www.atkinsglobal.com	
Client	Working on behalf of		

Project Title	M25 junction 28 improvement scheme		
Drawing Title	ENGINEERING SECTIONS TYPICAL CROSS SECTIONS REGULATION 5(2)(o) AND 6(2) SHEET 6 OF 6		
Drawing Number	TR010029/APP/2.8	Rev:	1
HE PIN: HE551519	Scale: AS SHOWN	Original Size:	A1

# Appendix E. Figure 2.2 Preliminary Environmental Design



DO NOT SCALE

Millimetres  
0 10 100

**KEY :**

**GENERAL**

 DCO BOUNDARY

**ENVIRONMENT**

 PROPOSED HIGHWAYS AMENITY SEED MIX

 PROPOSED SPECIES RICH GRASSLAND

 PROPOSED NATIVE WOODLAND PLANTING

 GRASSLAND AND SCRUB MIX

 PROPOSED AQUATIC PLANTING

 RIPARIAN TREE MANAGEMENT (W06)

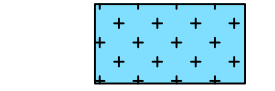
 PROPOSED DRAINAGE DITCH GRASSLAND SEED MIX

 PROPOSED RIVERBANK GRASS MIX

 BACKWATERS

 LAND TO BE RESTORED TO THE REASONABLE SATISFACTION OF LANDOWNER

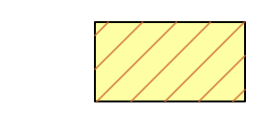
 TEMPORARY WORK AREAS TO BE REPLANTED WITH SPECIES RICH GRASSLAND

 INDIVIDUAL TREE PLANTING

 RETAINED WOODLAND

 GOLF COURSE WORK AREA

 PROPOSED ECOLOGICAL PONDS

 EXISTING PONDS

 PROPOSED OTTER FENCING

 PROPOSED HIBERNACULA

 EXISTING VETERAN TREE TO BE REMOVED

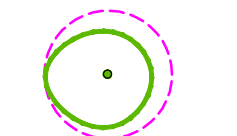
 EXISTING VETERAN TREE TO BE RETAINED

**STRUCTURES**

 EXISTING BRIDGE

 PROPOSED BRIDGE

 PROPOSED RETAINING WALL

 PROPOSED CULVERT

 PROPOSED REINFORCED EARTH WALL

**DRAINAGE**

 PROPOSED UNLINED DITCH (W07)

 RETAINED EXISTING WATERCOURSES

 PROPOSED REALIGNMENT OF WATERCOURSES

 PROPOSED FILLED WATERCOURSES

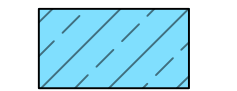
 PROPOSED FLOODPLAIN COMPENSATION / RECONNECTION (WET MARSHY GRASSLAND)

 PROPOSED FILLED DITCHES

**UTILITIES**

 PROPOSED ROUTE OF GAS MAIN

**TECHNOLOGY**

 EXISTING GANTRY (TO BE REMOVED)

 EXISTING GANTRY (TO BE RETAINED)

 NEW GANTRY / CANTILIVER

**HIGHWAYS**

 PROPOSED EARTHWORK SLOPE

 PROPOSED CONSTRUCTION SITE COMPOUND

 ENVIRONMENTAL BUND

Description						
Status	Revision	Drawn	Checked	Reviewed	Authorised	Issue Date
Description						
Status	Revision	Drawn	Checked	Reviewed	Authorised	Issue Date
Description						
Status	Revision	Drawn	Checked	Reviewed	Authorised	Issue Date
Description						
Status	Revision	Drawn	Checked	Reviewed	Authorised	Issue Date
Description						
Status	Revision	Drawn	Checked	Reviewed	Authorised	Issue Date

Drawing Suitability: DCO EXAMINATION | Status: A4

**SNC-LAVALIN**  
**ATKINS**

Amclin House  
Atkins 4th Floor  
90-96 Victoria Road  
Chelmsford  
Essex CM1 1QU  
Tel: +44 (0)1245 245245  
Fax: +44 (0)1245 345010  
www.atkinsglobal.com

Member of the SNC-Lavalin Group  
Copyright © SNC Lavalin (2019)

Client: **Working on behalf of**  
**highways england**

Project Title		M25 junction 28 improvement scheme	
Drawing Title			
FIGURE 2.2 PRELIMINARY ENVIRONMENTAL DESIGN KEY			
Drawing Number	Project	Originator	Volume
HE551519	- ATK	- ELS	-
XX	- DR - LL	- 000001	
Location	Type	Role	Number
Original Size: A1	Scale: NTS	Project Ref. No.: 5158157	Sheet: 1 of 1 Rev: 1



DO NOT SCALE

100  
0 10  
Millimetres

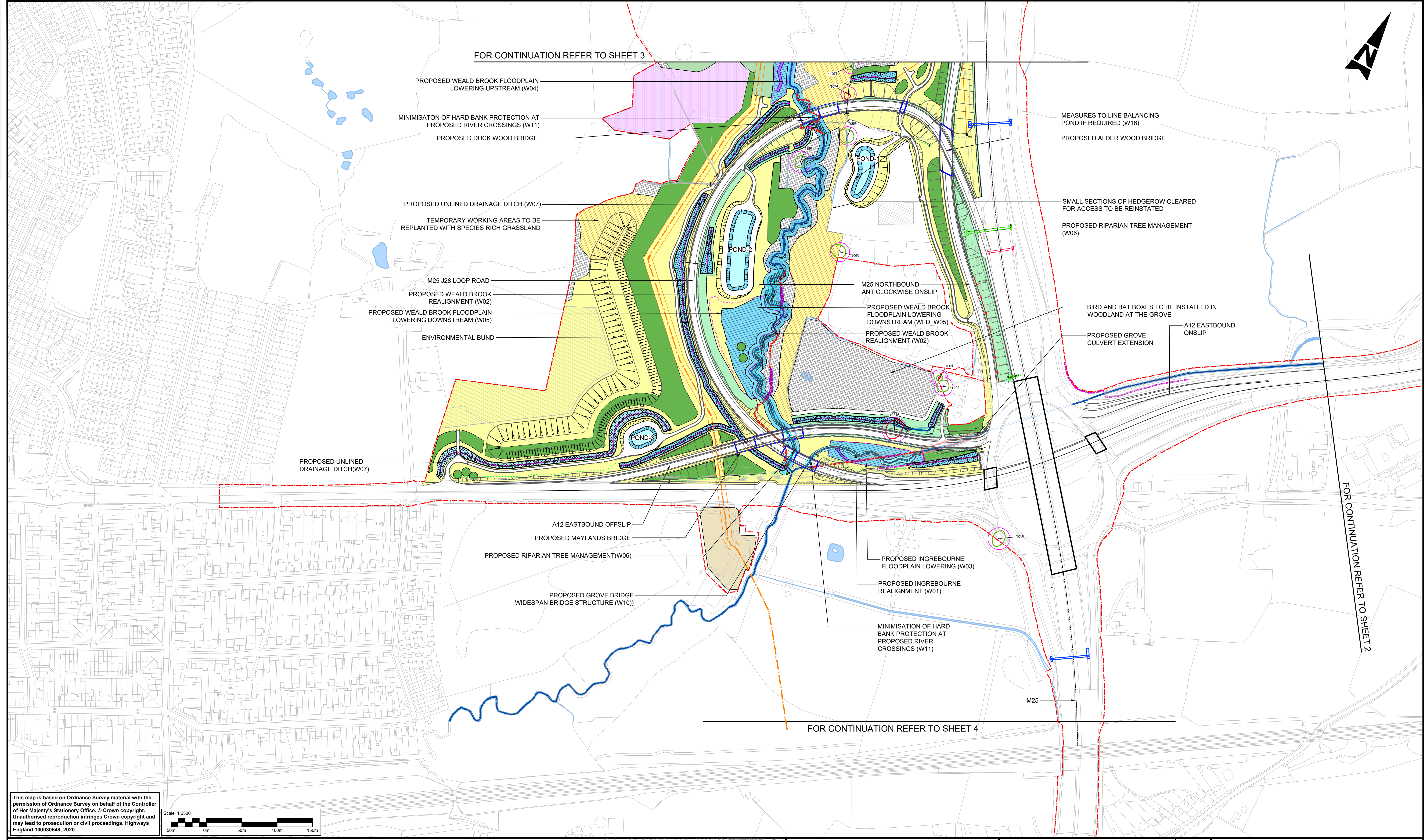
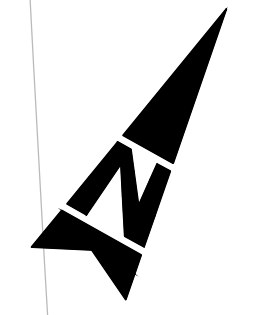

This map is based on Ordnance Survey material with the permission of Ordnance Survey on behalf of the Controller of Her Majesty's Stationery Office. © Crown copyright. Unauthorised reproduction infringes Crown copyright and may lead to prosecution or civil proceedings. Highways England 100030649, 2020.

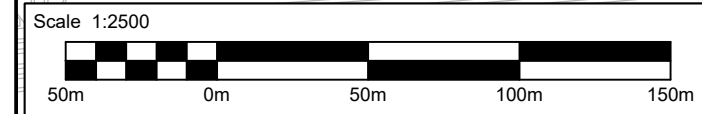

- NOTES**
- THESE PLANS SHOULD BE READ IN CONJUNCTION WITH:
    - CHAPTER 7 (BIODIVERSITY), CHAPTER 8 (ROAD DRAINAGE AND THE WATER ENVIRONMENT) AND CHAPTER 9 (LANDSCAPE AND VISUAL) OF THE ENVIRONMENTAL STATEMENT (APPLICATION DOCUMENT TR010029/APP/6.1) AND ASSOCIATED FIGURES (APPLICATION DOCUMENT TR010029/APP/6.2) AND APPENDICES (APPLICATION DOCUMENT TR010029/APP/6.3).
    - THE FLOOD RISK ASSESSMENT (APPLICATION DOCUMENT TR010029/APP/6.6).
    - THE WATER FRAMEWORK DIRECTIVE ASSESSMENT (APPLICATION DOCUMENT TR010029/APP/6.7).
    - THE WORKS PLANS (APPLICATION DOCUMENT TR010029/APP/2.3). FOR THE THREE PONDS SHOWN ON THESE PLANS, POND-1 RELATES TO WORK NO. 21B, POND-2 RELATES TO WORK NO. 20B AND POND-3 RELATED TO WORK NO. 19B.

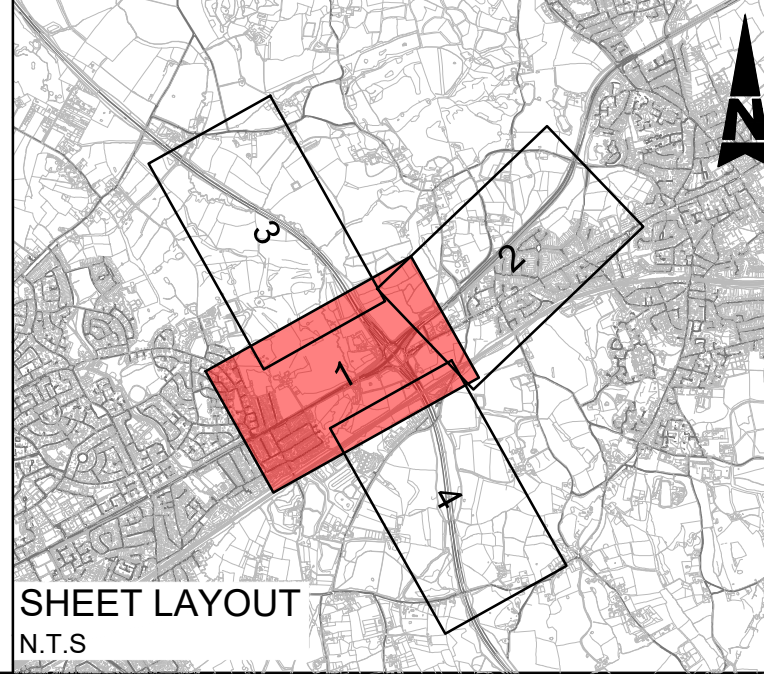

Description	Status	Revision	Drawn	Checked	Reviewed	Authorised	Issue Date

Drawing Suitability: DCO EXAMINATION

Status: A4

Project Title: M25 junction 28 improvement scheme

**SNC-LAVALIN**  
**ATKINS**

Member of the SNC-Lavalin Group  
Copyright © SNC Lavalin (2019)

Amlyn House  
Atkins 4th Floor  
90-96 Victoria Road  
Chelmsford  
Essex CM1 1QU  
Tel: +44 (0)1245 245245  
Fax: +44 (0)1245 345010  
www.atkinsglobal.com

Client: Working on behalf of **highways england**

Project Number	HE551519	Originator	ATK	Volume	ELS
Project	XX_ML	Role	DR	Number	000001
Location					
Original Size	A1	Scale	1:2500	Project Ref. No.	5158157
Sheet	1 of 4	Rev	1		



DO NOT SCALE

Millimetres

0 10

100

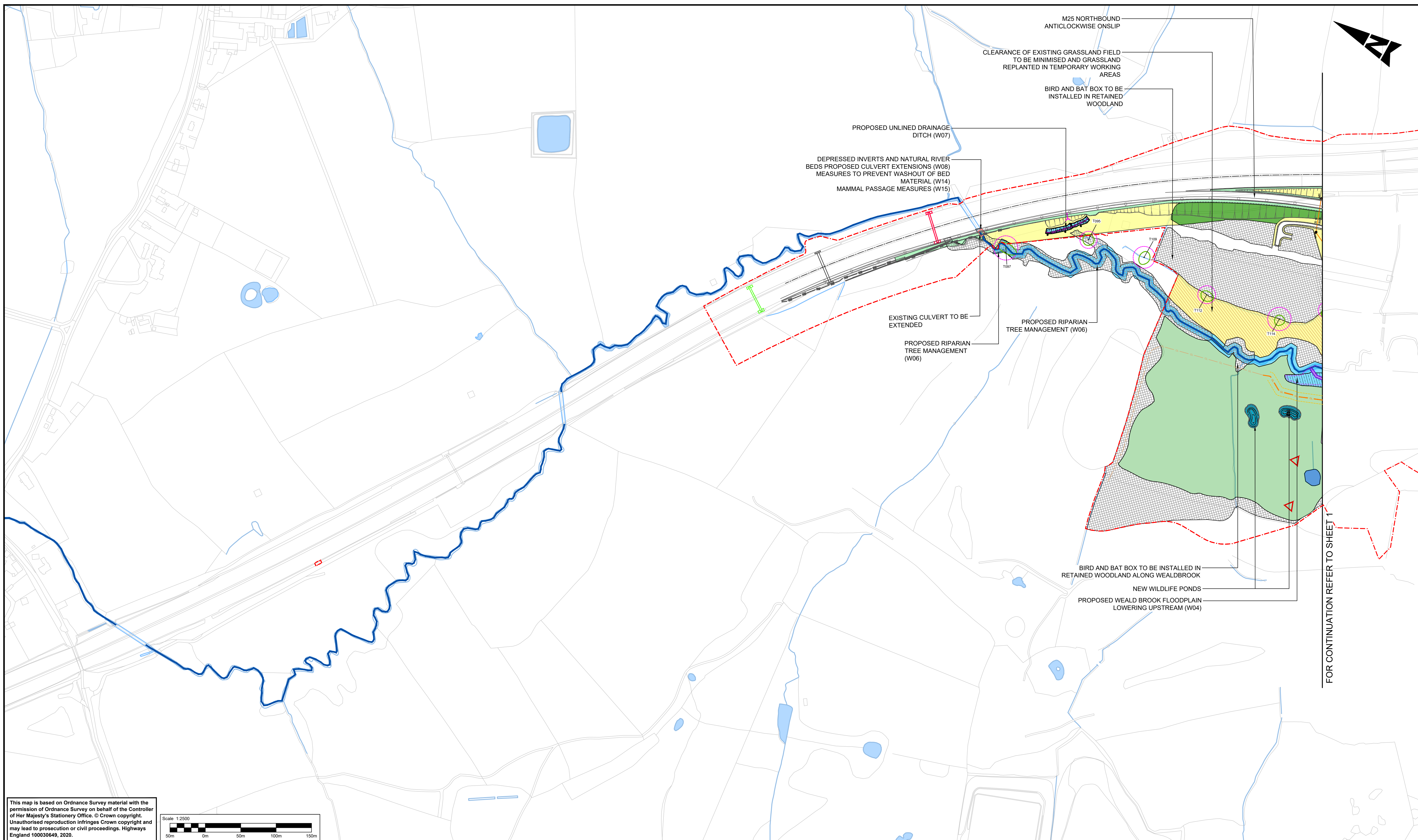

This map is based on Ordnance Survey material with the permission of Ordnance Survey on behalf of the Controller of Her Majesty's Stationery Office. © Crown copyright. Unauthorised reproduction infringes Crown copyright and may lead to prosecution or civil proceedings. Highways England 100030649, 2020.

- NOTES**
- THESE PLANS SHOULD BE READ IN CONJUNCTION WITH:
    - CHAPTER 7 (BIODIVERSITY), CHAPTER 8 (ROAD DRAINAGE AND THE WATER ENVIRONMENT) AND CHAPTER 9 (LANDSCAPE AND VISUAL) OF THE ENVIRONMENTAL STATEMENT (APPLICATION DOCUMENT TR010029/APP/6.1) AND ASSOCIATED FIGURES (APPLICATION DOCUMENT TR010029/APP/6.2) AND APPENDICES (APPLICATION DOCUMENT TR010029/APP/6.3).
    - THE FLOOD RISK ASSESSMENT (APPLICATION DOCUMENT TR010029/APP/6.6).
    - THE WATER FRAMEWORK DIRECTIVE ASSESSMENT (APPLICATION DOCUMENT TR010029/APP/6.7).
    - THE WORKS PLANS (APPLICATION DOCUMENT TR010029/APP/2.3). FOR THE THREE PONDS SHOWN ON THESE PLANS, POND-1 RELATES TO WORK NO. 21B, POND-2 RELATES TO WORK NO. 20B AND POND-3 RELATED TO WORK NO. 19B.

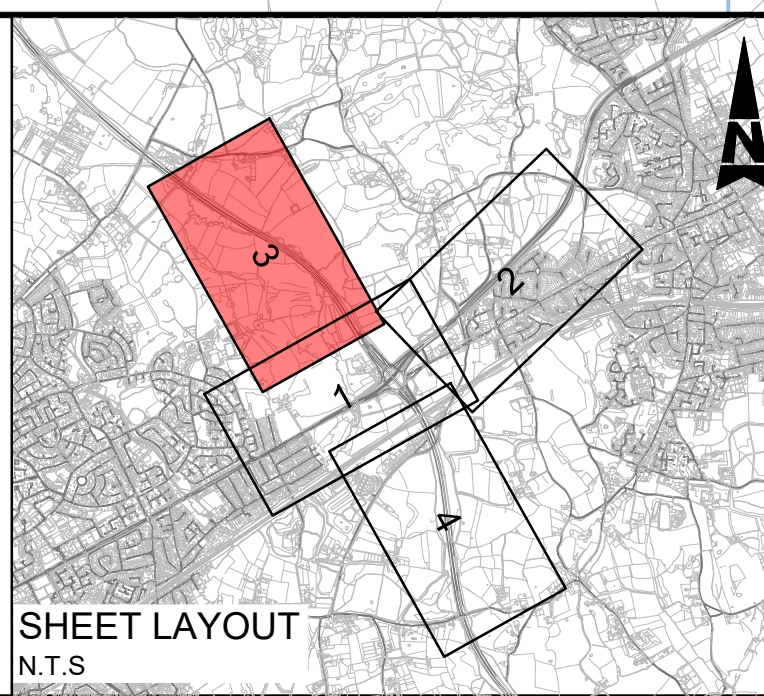

Description	Status	Revision	Drawn	Checked	Reviewed	Authorised	Issue Date
Description							
Description							
Description							
Description							
Description							

Drawing Suitability: DCO EXAMINATION

Status: A4

Project Title: M25 junction 28 improvement scheme

**SNC-LAVALIN**  
**ATKINS**

Member of the SNC-Lavalin Group  
Copyright © SNC Lavalin (2019)

Amlyn House  
Atkins 4th Floor  
90-96 Victoria Road  
Chelmsford  
Essex CM1 1QU  
Tel: +44 (0)1245 245245  
Fax: +44 (0)1245 345010  
www.atkinsglobal.com

Client: Working on behalf of **highways england**

Drawing Title	FIGURE 2.2 PRELIMINARY ENVIRONMENTAL DESIGN SHEET 3 OF 4		
Drawing Number	HE551519	Originator	ATK
Project	XX_ML	Volume	ELS
Location		Type	DR - LL - 000003
Original Size	A1	Scale	1:2500
Project Ref. No.	5158157	Sheet	3 of 4
Rev.		Rev.	1



© Crown copyright (2021).

You may re-use this information (not including logos) free of charge in any format or medium, under the terms of the Open Government Licence. To view this licence:

visit [www.nationalarchives.gov.uk/doc/open-government-licence/](http://www.nationalarchives.gov.uk/doc/open-government-licence/)  
write to the Information Policy Team, **The National Archives, Kew, London TW9 4DU**,  
or email [psi@nationalarchives.gsi.gov.uk](mailto:psi@nationalarchives.gsi.gov.uk).

Printed on paper from well-managed forests and other controlled sources.

Registered office Bridge House, 1 Walnut Tree Close, Guildford GU1 4LZ  
Highways England Company Limited registered in England and Wales number 09346363

